Agnus Dei

M. W. Smith
Arr. Tiago Cox

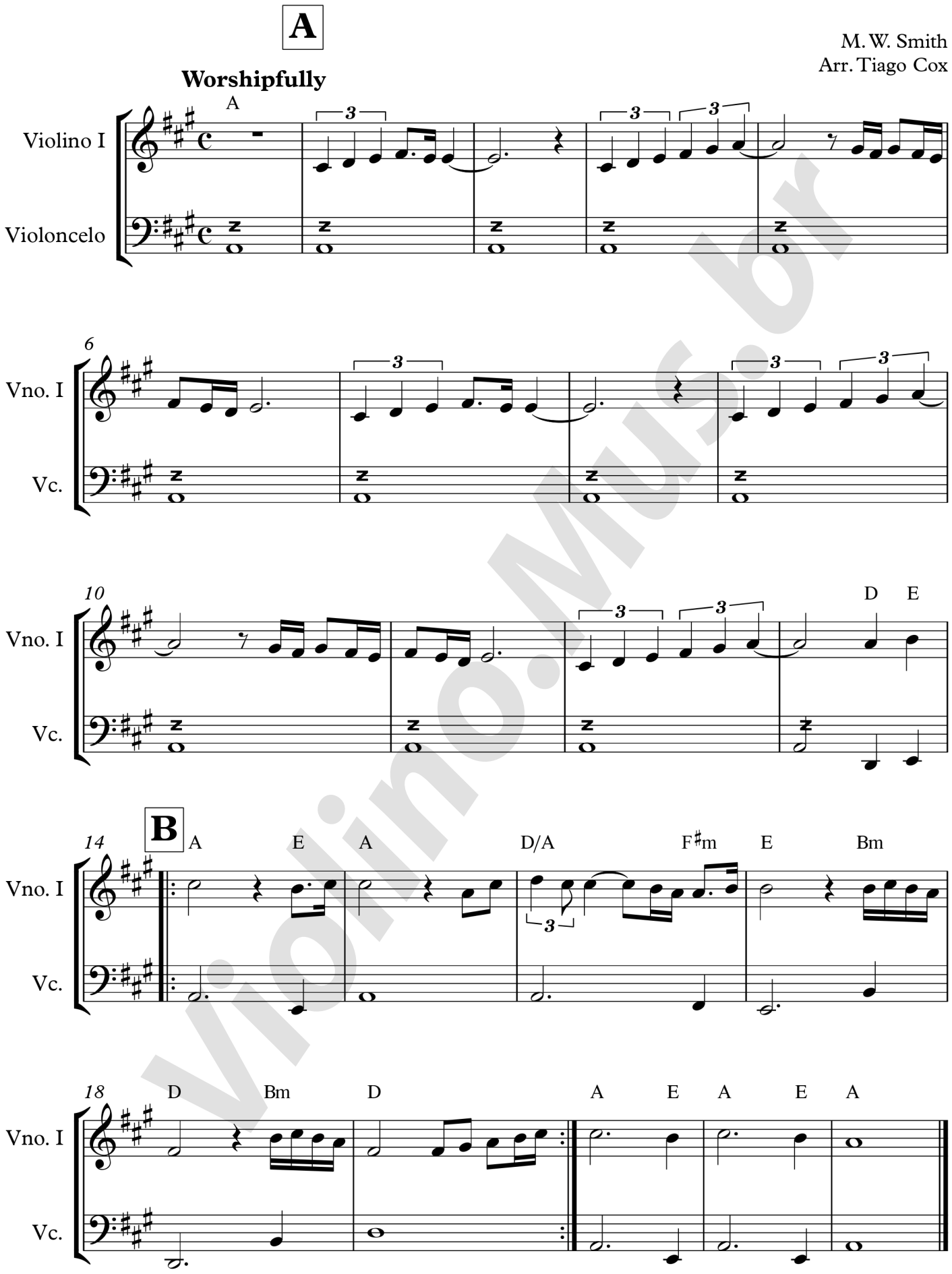

Violino.Mus.br